

R5H72927A

TOP VIEW

ADA ACCESSIBILITY GUIDELINE - ADAAG CONFORMANCE

| ELEVATED | ACCESSIBLE | RAMP ACCESSIBLE | GROUND | TYPES |
|----------|------------|-----------------|--------|-------|
| 8 | 8/4 | 0 | 9/3 | 3/3 |



FOR KIDS
AGES
5-12

GENERAL NOTES:

This conceptual plan is based on information provided prior to construction. Detailed site information, including the following, should be obtained, evaluated, and utilized in the final project design. Exact site dimensions, topography, existing utilities, soil conditions and drainage solutions.

WARNING: Accessible safety surfacing material is required beneath and around this equipment that has a critical height value (Fall Height) appropriate for the highest accessible part of this equipment. Refer to the CPSC's Handbook For Public Playground Safety, Section 4: Surfacing.

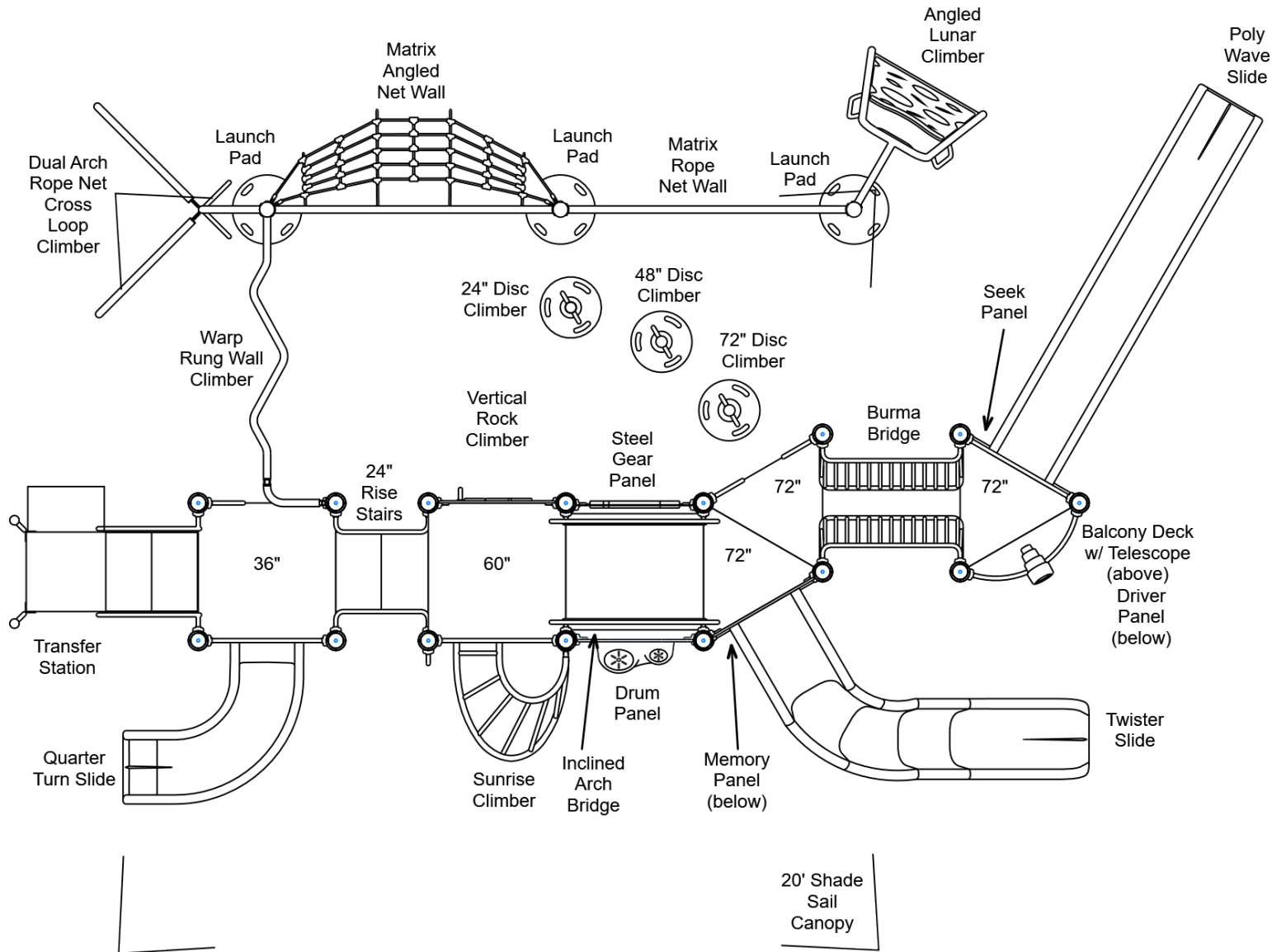

STRUCTURE#: R5H72927A

PROJECT#: R5H72927A

DATE: 4/21/2020 | DRAWN BY:

MIN. USE ZONE: 47' x 33'

PLAYCRAFT REP:

Playcraft Direct, Inc.



R5H72927A SITE PLAN

ADA ACCESSIBILITY GUIDELINE - ADAAG CONFORMANCE

| ELEVATED | ACCESSIBLE | RAMP ACCESSIBLE | GROUND | TYPES |
|----------|------------|-----------------|--------|-------|
| 8 | 8/4 | 0 | 9/3 | 3/3 |



GENERAL NOTES:

This Preliminary Site Plan is based on measurements that were provided in the initial planning phase. All dimensions must be verified prior to the submission of a purchase order. Playcraft Systems will not be held responsible for any discrepancies between actual dimensions and dimensions submitted in the planning phase.

The Minimum Use Zone for a play structure is based on the product design at the time of proposal. Components and structure designs may be subject to change which may affect dimensions. Therefore, before preparing the site, we strongly recommend obtaining final drawings from the factory (available after the order is placed and included in the Assembly Manual).

WARNING: Accessible safety surfacing material is required beneath and around this equipment that has a critical height value (Fall Height) appropriate for the highest accessible part of this equipment. Refer to the CPSC's Handbook For Public Playground Safety, Section 4: Surfacing.

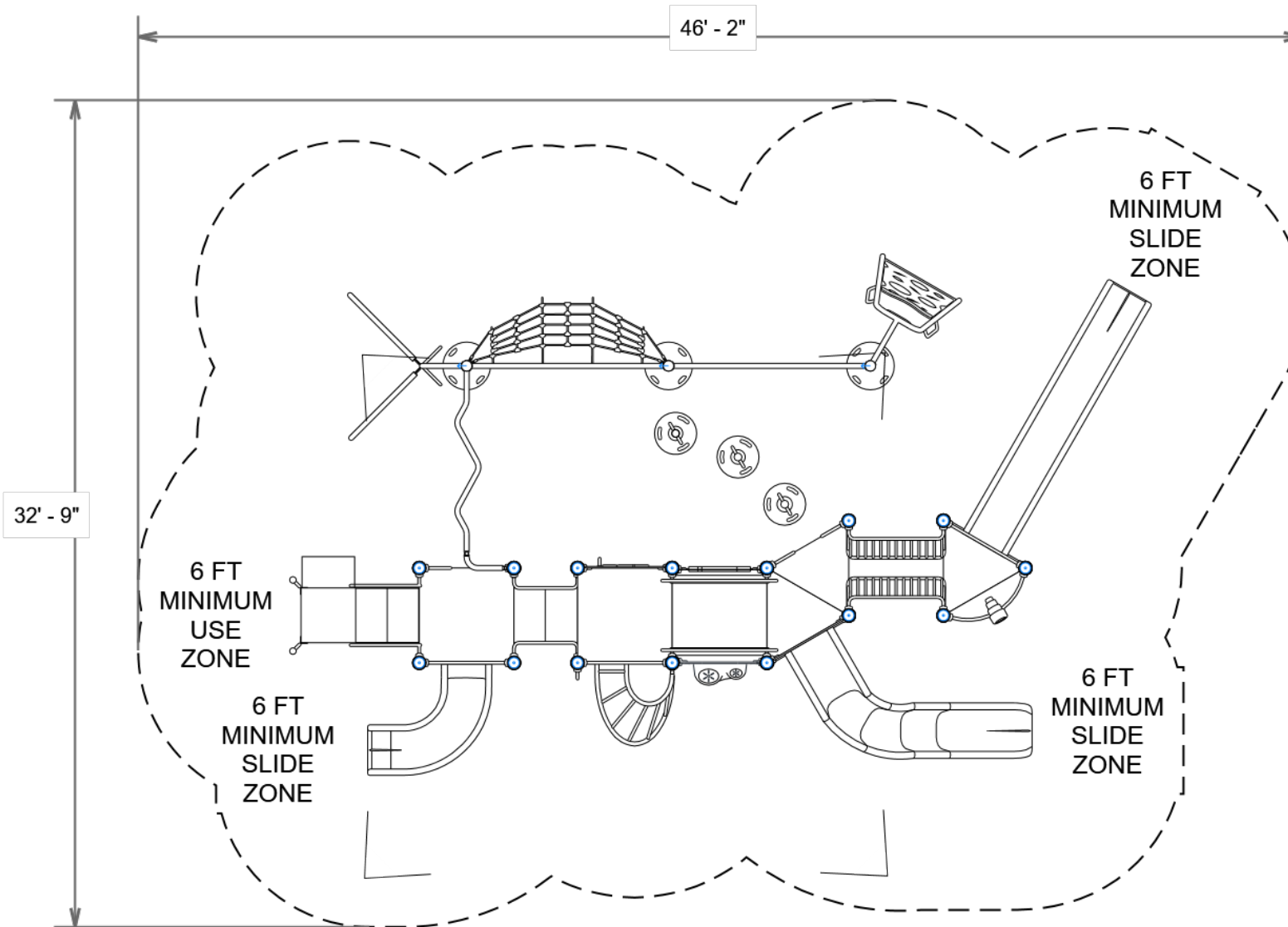

PROJECT#: R5H72927A

DATE: 4/21/2020 | DRAWN BY:

MIN. USE ZONE: 47' x 33'

PLAYCRAFT REP:

Playcraft Direct, Inc.



R5H72927A
SW VIEW

RH5

FOR KIDS
AGES
5-12

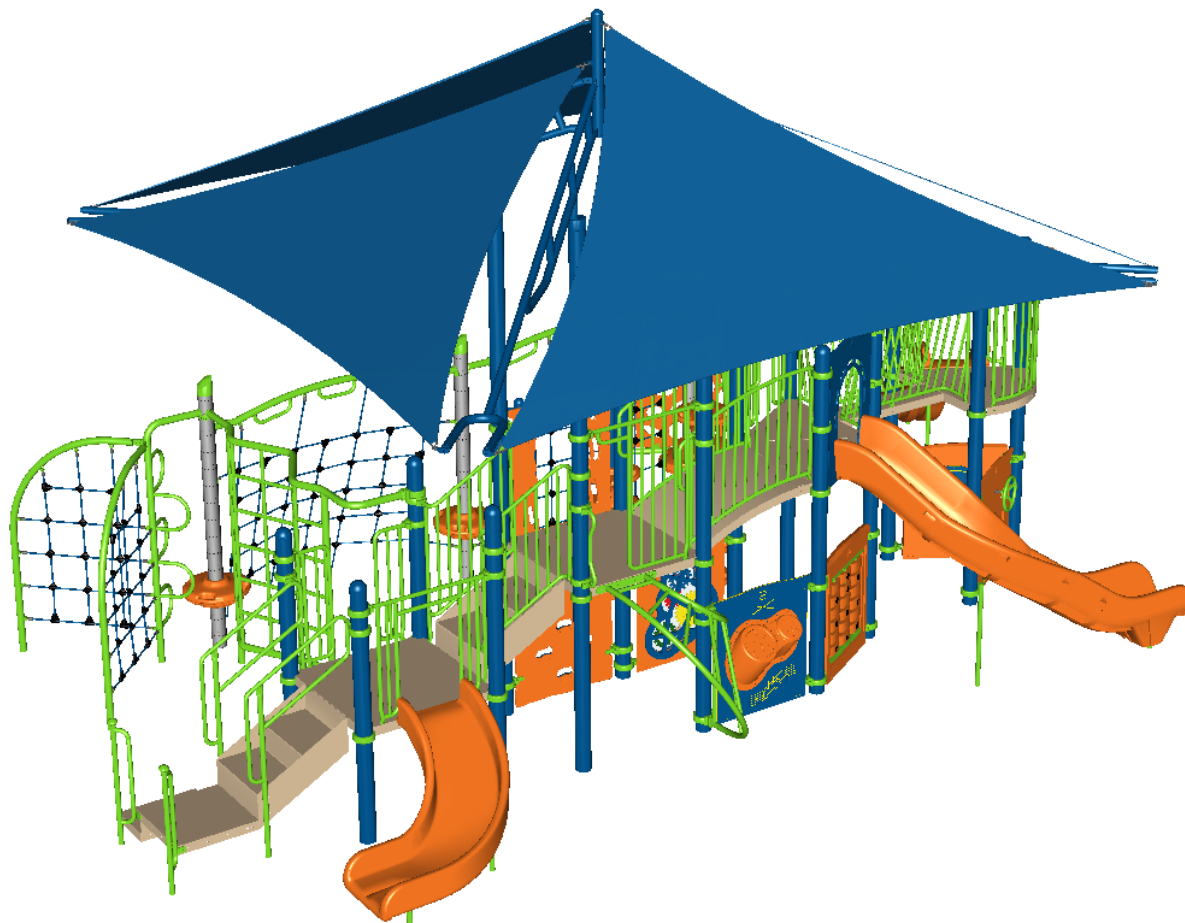

STRUCTURE#: R5H72927A

PROJECT#: R5H72927A

DATE: 4/21/2020 | DRAWN BY:

PLAYCRAFT
SYSTEMS

R5H72927A
NE VIEW

RH5

FOR KIDS
AGES
5-12



STRUCTURE#: R5H72927A

PROJECT#: R5H72927A

DATE: 4/21/2020 | DRAWN BY:

PLAYCRAFT
SYSTEMS



Bill of Materials

R5H72927A

Project# R5H72927A

4/21/2020

| Item | Description | Quantity |
|-------------------|---|----------|
| R5H72927A | | |
| HS-1004-R | Collars | 62 |
| GF-7002 | Dome Cap, R5 | 11 |
| S-1010-R5-10ft | Post, 10ft R5 | 2 |
| S-1011-R5-11ft | Post, 11ft R5 | 2 |
| S-10126-RV5 | Post (126in) RV5 | 1 |
| S-10132-RV5 | Post (132in) RV5 | 2 |
| S-1013-R5-13ft | Post, 13ft R5 | 7 |
| S-1018-R5-18ft | Post, 18ft R5 | 4 |
| S-1101-R5 | Square Deck | 2 |
| S-1102-R5 | Tri-Deck | 3 |
| S-1109-R5-T | Balcony Deck w/ Telescope | 1 |
| S-1206-24R5 | ADA Stairs, 24in Rise w/ Walls (Short) | 1 |
| S-1209-24-R5 | Transfer Station, 36in-L | 1 |
| S-1233-2-MC | Climber, Disc 18-24in | 1 |
| S-1233-4-MC | Climber, Disc 42-48in | 1 |
| S-1233-6-HW | Climber, Disc 66-72in (w/ HW) | 1 |
| S-1237-5R5 | Climber, Vertical Rock 54-60in | 1 |
| S-1277-RV5 | Climber, Angled Lunar (Post Mount) | 1 |
| S-12801-R-R5 | Climber, Sunrise 54-60in (Right) | 1 |
| S-12831-RV | Climber, Matrix Angled Net Wall | 1 |
| S-1283-RV5 | Climber, Matrix Rope Net Wall | 1 |
| S-1288-RV | Climber, Dual Arch Rope Net Cross Loop (PM) | 1 |
| S-1304-R5 | Single Slide SitDown Wall | 2 |
| S-1309-2-R5 | Half Walls (Pair) R5 | 2 |
| S-1314-1948-B-R5L | Access Wall w/ Handle (Left) | 1 |



Bill of Materials (continued)

| Item | Description | Quantity |
|----------------|--------------------------------------|----------|
| S-1316-R5 | Twister Entry Panel | 1 |
| S-1509-R5-45 | Bridge, Burma (45in) | 1 |
| S-1514-45R5 | Bridge, Inclined Arch (45in) | 1 |
| S-1608-R5G | Memory Panel | 1 |
| S-1618-R5G | Seek Panel | 1 |
| S-1625-R5G | Driver Panel | 1 |
| S-1644-STL-R5G | Gear Panel (Steel) | 1 |
| S-1658-R5G | Drum Panel | 1 |
| S-1704-6 | Slide, Wave 72in (Single) | 1 |
| S-1705-3 | Slide, Quarter Turn 36in | 1 |
| S-1710-6-LLS | Slide, Twister 72in (L2-S) | 1 |
| S-18027-R520 | Shade Sail Canopy, 20ft | 1 |
| S-1968-1RV | Climber, Warp Rung Wall (w/ Housing) | 1 |
| S-21004-RTRH5 | Connector (Right Turn) | 1 |
| S-21263-RV | Launch Pad RV | 3 |
| HS-1100-2 | Deck to Deck Hardware | 2 |